Replenishment Configuration

Last updated: 12/17/2025

- Replenishment Configurations
  - Replenishment Strategy
  - Replenishment Inventory Criteria
    - Replenishment Inventory Criteria Rules
    - Replenishment Zone Priorities
    - Replenishment Destination Zone
    - Dynamic Assignment Zone Priorities
- Lean Time Replenishment Configurations
  - Lean Time Replenishment Strategy
  - Lean Time Selection Strategy
  - Lean Time Selection Criteria
    - Lean Time Selection criteria rules
  - Trigger Lean time Run using Scheduler
- Other Configurations
  - Allocation Parameters
  - Inventory Parameters
- Additional Notes

This document describes the replenishment configuration required to perform order fulfillment with the allocation process. This explains all the configurations that are required for the replenishment allocation process. This document explains the following UIs:

- Replenishment Strategy
- Replenishment Inventory Criteria
- Replenishment Zone Priorities
- Dynamic Assignment Zone Priorities
- Assignment Strategy
- Assignment Criteria
- Assignment Zone Priorities
- Lean Time Replenishment Strategy
- Lean Time Selection Strategy
- Lean Time Selection Criteria
- Other Configuration

Copyright © 2026 Manhattan Associates, Inc.

Replenishment Configurations

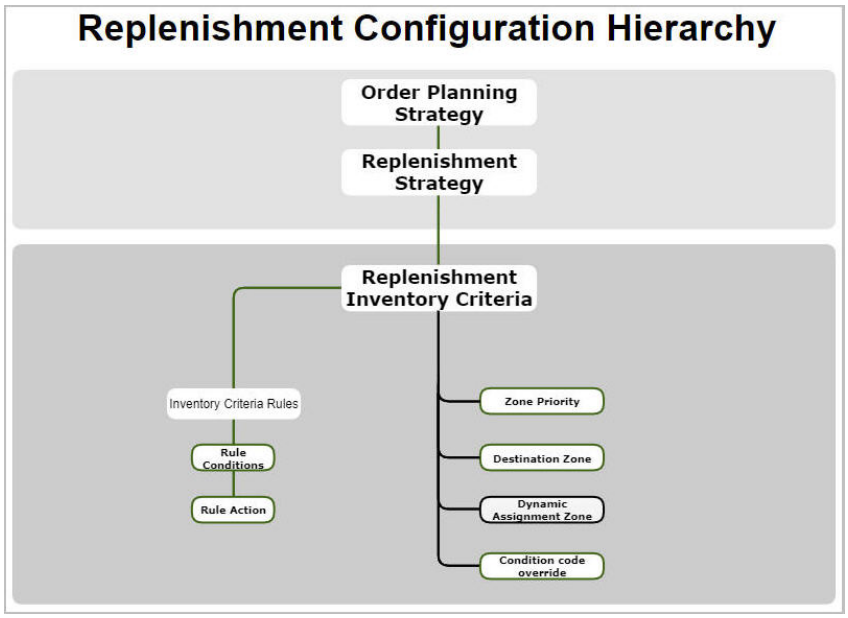

Replenishment Strategy

The Replenishment strategy is a set of replenishment inventory criteria that is directly tied to the order planning strategy. The replenishment strategy is used to determine the source inventory for replenishment needs generated by the wave or stream allocations. In case of wave, stream and replenishment, wave process replenishment strategy is tied to the Order Planning Strategy which is the starting point configuration for all the strategies in case of wave and stream processes.

The replenishment strategy has the following configurations:

Name	Description	Valid Values	Mandatory?
Replenishment Strategy Name	Unique name that identifies the replenishment strategy	NA	Yes
Replenishment Strategy Description	User description of the replenishment strategy	NA	No
How would you want dynamic locations to be assigned for this strategy?	This is an override for the excess need option provided on replenishment strategy that is used when replenishment inventory criteria have excess need option as "Based on replenishment strategy".	• None (Default) • Assign new location without residue • Assign new location with residue and remainder to first permanent location • Assign new location with residue and remainder to first dynamic location	No
How should the system create post pick replenishment?	This option can be used to have locations filled with inventory after picking is complete. Locations are replenished to their maximum capacity if the locations fall below their defined minimum after picking.	• Do not create • Create top up replenishment • Any time replenishment	
Should the locations be considered picked clean for calculating the replenishment need?	The location is assumed to be picked clean before the replenishments for the current wave are executed, based on this flag. If set to Yes, then the replenishment need is calculated as (Max – (On hand + To be filled - Allocated Quantity)) If set to No, then the replenishment need is calculated as (Max – (On hand + To be filled)).	• Yes • No	
Should system perform zone checks to validate if re-balancing is required?	Enable this parameter only if all the zones configured in the criteria should go through the inventory check to determine if it is below the minimum for that item in that zone to trigger re-balancing replenishments from lower priority zones.	• Yes • No	
What should be the Message Log Level for functional logging?	Message log level to be used for functional logging.	• OFF - Functional logging turned off • MINIMAL - Functional logging turned on for all levels except INFO, NON-DISPLAY • FULL - Functional logging turned on for all levels except NON-DISPLAY	Yes Default - OFF

Copyright © 2026 Manhattan Associates, Inc.

Replenishment Inventory Criteria

The Replenishment Inventory Criteria defines where the inventory needs to be allocated for the replenishment need. This is a rule-based configuration in which the user can define rules based on Item and Inventory, to filter down a subset of inventory for the allocation process.
For example:

Replenishment Inventory Criteria Rules	Replenishment Criteria
Item.Season = 'Winter'	replen_Winter
Item.Season = 'Summer'	replen_Summer

Replenishment Inventory Criteria Rules

Replenishment inventory criteria rules define the rules to fetch the inventory for the item. The following entities' attributes are available for use in replenishment inventory criteria rules:

- Item
- Inventory
- Location
- LPN
- Facility

Each Replenishment Inventory Criteria is tied to a list of Replenishment Zone Priorities, Lock Code Override, Replenishment Destination Zone and Assignment Zone Priorities.
Replenishment inventory criteria also has several parameters to define.

- Replenish Upto - This defines the way the locations are utilized for replenishment. If "Need" is selected, the location is replenished only up to the replenishment/order need. If "Location Maximum" is selected, the location is replenished up to its maximum capacity.
- Excess Need Option - This option tells the way the system should handle the need above the location capacity. This is used to categorize the excess need values. The valid options are:
  - Replenish to location capacity – If selected, the need above location capacity is shorted.
  - Replenish beyond location capacity - The need above the location capacity is created in "Deferred for capacity" status to existing item assigned locations. The Excess Need Value defines the way the inventory is distributed amongst the existing locations.
  - Replenish by assigning dynamic pick locations - The need above the location capacity is assigned to dynamic locations. The Excess Need Value defines the way inventory is distributed amongst the existing locations and new dynamic locations.
- Excess Need Value - This defines the way inventory is to be distributed across existing locations and dynamic locations. The valid values are dependent on the Excess Need Option chosen.

Excess Need Option	Excess Need Value
Replenish to location capacity	• Create released replenishment

Excess Need Option	Excess Need Value
Replenish beyond location capacity	• Replenish remainder to first location • Replenish remainder till location maximum and then to first location • Replenish the remainder evenly to locations and then to first location • Replenish remainder till location maximum, then evenly to locations and then to first location
Replenish by assigning dynamic location	• Assign new locations with residue • Assign new locations without residue • Replenish to dynamic location, remainder till location maximum and then to first location • Replenish to dynamic location, remainder evenly to locations and then to first location • Replenish to dynamic location, remainder till location maximum, then evenly to locations and then to first location • Replenish dynamic locations and remainder to first dynamic location • Use replenish dynamic location configured in replenishment strategy

If the user chooses to create dynamic locations for excess need, dynamic assignment parameters must be configured.

- Maximum number of dynamic location assignments to create
  - Is the above maximum location configuration applicable to this inventory criteria only? - If this parameter is set as Yes then dynamic location assignment will be validated against the LIAs for the item and the specific list of assignment zones and destination zones which are configured in the replenishment inventory criteria. If set as No, then the system will look for all the LIAs for the item.
- Consider item attributes for dynamic assignment: This parameter decides whether the maximum count of dynamic locations created is created per item/item attribute combination; otherwise they are created per item. Valid values are Yes or No.
- Assign locations with a pending cycle count: If this flag is selected, locations with a pending cycle count are also considered for dynamic assignment.
- Should system consider dynamic locations where Inventory Reservations are done as LPNs or Pallets?: Enable this flag only if the replenishment criteria should look for dynamic locations within locations where the Inventory reservation type is configured as LPN. Valid values are Yes or No. The default value is No.

The Replenishment Inventory Criteria has the following parameters to configure:

Name	Description	Valid Values	Mandatory?
Replenishment Inventory Criteria Name	Unique name that identifies the replenishment inventory criteria	NA	Yes
Replenishment Inventory Criteria Description	User description for the replenishment inventory criteria	NA	No
How should this criteria utilize locations for replenishment?	Defines if the replenishment should happen till the location maximum or for the order need.	• Up to need • Up to location maximum	Yes
How should this criteria handle need that exceeds location capacity?	Defines the excess need method where the user defines if the replenishment should happen to permanent locations till capacity, beyond capacity and replenish by assigning dynamic pick locations.	• Replenish to the location capacity • Replenish beyond location capacity • Replenish by assigning dynamic pick locations	Yes

Copyright © 2026 Manhattan Associates, Inc.

Name	Description	Valid Values	Mandatory?
How should this criteria distribute excess inventory across permanent or dynamic locations?	Defines the excess need values where we define the replenishment performance to permanent pick location, or by assigning to dynamic pick locations.	• Replenish remainder to first location • Replenish remainder till location maximum and then to first location • Replenish remainder evenly to locations and then to first location • Replenish remainder till location maximum, then evenly to locations and then to first location • Assign new location without residue • Assign new location with residue and remainder to first permanent location • Replenish to dynamic location, remainder till location maximum and then to first location • Replenish to dynamic location, remainder evenly to locations and then to first location • Replenish to dynamic location, remainder till location maximum, then evenly to locations and then to first location • Replenish to dynamic locations and remainder to first dynamic location • Use replenish dynamic location configured in Replenishment Strategy	Yes
Do you want to create all the replenishments Ready For Work Release(Released) status?	Irrespective of location capacity, all the replenishments can be created in Ready for work release status using this parameter.	• Yes • No (Default)	Yes
How should this criteria handle zone capacities for replenishment?	Based on the selected option, the zone capacity checks are triggered for replenishment. • Up to Zone Maximum: Determines whether the inventory must be replenished up to the maximum zone capacity • Up to Need: Determines whether the inventory must be replenished up to the order need. • Do not honor zone capacity: Do not consider the zone capacity. **Note**: If you select either Up to Zone Maximum or Up to Need option, then disable the following: • How should this criteria utilize permanent locations for replenishment? • How should this criteria utilize temporary locations for replenishment? • How should this criteria handle need that exceeds location capacity? • How should this criteria distribute excess inventory across permanent or temporary locations? • How should system behave when replenishment is not fitting the location's available capacity? Enable the parameter, *Enable zone capacity validations during replenishment* from the Allocation Parameters screen to load zone capacities before creating allocations or replenishment.	• Up to Zone Maximum • Up to Need • Do not honor zone capacity	No
How should system behave when replenishment is not fitting the location's available capacity ?	Based on this parameter configuration, the solution decides whether to overfill the location or look for the next available location when replenishment can not fit into the location. **Note**: After the solution checks the available locations and if the need still exists, the solution overfills the locations with the DFC replenishments as per the value selected from the Exceed Need option.	• Overfill the location (This option is Default) • Do not overfill, look for next location	

Copyright © 2026 Manhattan Associates, Inc.

Name	Description	Valid Values	Mandatory?
Which type of replenishment should the system release if free capacity is available?	As per this parameter, the system will release various types of replenishment when some free capacity is available at the target location but the capacity is not enough to hold the entire replenishment. • When the option 'For all types of replenishment' is selected, the system will release the first replenishment even if it is not fitting entirely in the location. The next replenishment to the same location will be DFC. • When the option 'Only for demand based replenishment' is selected, system will only release the replenishment which is needed for order need fulfillment even if the location capacity is not fitting entirely, all other types of replenishment (for example: post pick replenishments) will be in DFC status. • When the option 'Do not release' is selected, the system will not release any type of replenishment to the target location if the location available capacity is not fitting the replenishment.	• For all types of replenishment (Default) • Only for demand based replenishment • Do not release	No
How do you want to sort the target locations for replenishment?	This defines the sequence in which target locations are sorted for replenishment.	• Ascending by Inventory Quantity • Ascending by Inventory Quantity and Location Sequence • Descending by inventory Quantity • Descending by inventory quantity and ascending location sequence • First in First out • Last in First out • Location Sequence	
Should this criteria consider item attributes for dynamic assignment?	If this is set Yes, then the number of dynamic pick locations to create is per item/item attribute combination; otherwise the number of dynamic pick locations to create is per Item.	• Yes • No (Default)	Yes
What is the maximum number of dynamic locations to create?	Maximum number of dynamic location to be created for an item or item/item attribute combination.	0-999999	No
Does the above maximum location configuration applicable to this inventory criteria only?	If this parameter is set as Yes then dynamic location assignment will be validated against the LIAs for the item and the specific list of assignment zones and destination zones which are configured in the replenishment inventory criteria. If set as No, then system will look for all the LIAs for the item	• Yes • No (Default)	No
Should this criteria assign locations with pending cycle count?	This flag controls whether dynamic assignment may use locations with pending cycle count. If this flag is set yes, locations with pending cycle count are also considered for dynamic assignment.	• Yes (Default) • No	Yes
Should lean time replenishment violate consume priority date?	This flag is checked only for lean time replenishment. If this parameter is set OFF, then the FIFO allocation does not happen when there is an inventory with consume priority date less than the inventory that is supposed to be allocated. If this parameter is set ON, then FIFO allocation happens without any validation.	• Yes • No (Default)	Yes
Override Condition Code Group	Group of condition codes that have to be overridden during Lean Time Replenishment. Inventory with condition codes defined in this group are also considered for replenishment.	Drop down with valid values fetched from Condition Code groups defined. A condition code group is a set of condition codes.	No

Note: It is not possible to establish multiple rules for Replenishment Inventory Criteria that all fulfill the inventory requirement. Due to the functioning of the excess wave need configuration, we cannot evaluate multiple replenishment

inventory criteria simultaneously for a single run. It's essential to prevent any overlap in the definitions of the criteria rules and to refrain from creating multiple criteria with identical rule conditions. Additionally, it's advised to avoid a setup where multiple replenishment inventory criteria that share the same destination zone are uniquely matched by a single rule configuration.

Replenishment Zone Priorities

Replenishment Zone Priorities is where user configures the list of Pick and Pull Zones in the sequence from where the inventory can be allocated for replenishment need. It also defines the allocation method, allocation UOM and other similar parameters.
In this UI, the user defines the following fields:

- Zone: Zone ID from where replenishment should happen
- Allocate on hand only?: When allocating from an active, case pick, or LPN-tracked location, do we need to consider allocating from the To Be Filled bucket.
  - On hand and to be filled
  - On hand only
- Allocation method: Defines the way an inventory has to be sequenced for allocation. For more details, refer to the Allocation Process Guide.
- Allocation UOM: Unit of measure for replenishment
- Exceed by whole UOM: If this flag is set, the LPN or pack is considered for replenishment, even when the LPN/Pack quantity is greater than the need.

Cascade Replenishment Parameters - These parameters are used when there is not enough inventory for replenishment. Based on the below parameters, replenishment can be triggered for the configured zone:

- Replenishment required - This flag, when set Yes, marks the zone for replenishment when the zone does not have the required inventory for replenishment.
- Initiate replenishment: When this flag is set to Yes, the system triggers replenishment for the previous and current zones, unless no replenishment was triggered for the previous zone. This parameter is used for the Cascade replenishment flow.
- Partial allocation for replenishment - Partial iLPN processing is used to determine the partial iLPN allocation. This is supported only for Location class as “Reserve” and Allocation UOM is “LPN”. For more details, refer to the Allocation Process Guide.
- Non-standard allocation option - This provides an ability to allocate standard LPN quantity, non-standard LPN quantity and by percentage of standard LPN quantity allocations.
- Percentage under standard LPN quantity - This is the upper limit standard LPN quantity percentage which is used when non-standard allocation option is chosen as "Percentage of standard LPN quantity allocation".
- Percentage over standard LPN quantity - This is the lower limit standard LPN quantity percentage which is used. Non-standard allocation option is chosen as "Percentage of standard LPN quantity allocation".

Replenishment Zone Priorities has the following configurations:

Name	Description	Valid Values	Mandatory?
Zone	Enter the zone ID	List of pull zones or pick determination zones	Yes

Name	Description	Valid Values	Mandatory?
Allocation Method	Select the allocation method	• Location Sequence (Default) • FIFO • LIFO • Descending Quantity • Ascending Quantity • Descending Quantity/Location • Ascending Quantity/Location	Yes
Non- Standard LPN Allocation Option	Select non - standard allocation option	• Allocate any iLPN • Allocate only standard iLPN • Allocate within percentage range	Yes
Percentage Under Standard LPN Quantity	Set the percentage under standard LPN quantity	0	No
Percentage Over Standard LPN Quantity	Set the percentage over standard LPN quantity	0	No
Allocate on-hand quantity only?	Select if only on hand quantity must be allocated	• Yes • No (Default)	Yes
Replenishment Required?	Select if replenishment is required for the zone	• Yes • No (Default)	Yes
Initiate Replenishment?	Select if replenishment must be initiated for the previous and current zone unless there is no replenishment triggered for the previous zone. This parameter is used for the Cascade replenishment flow.	• Yes • No (Default)	Yes
Exceed for demand-based replenishment?	Select exceed replenishment by whole UOM parameter value	• Do not exceed • For all replenishments in ready for work release status • For all replenishments in Deferred for Capacity status • For all replenishments	Yes
Exceed for top-off replenishment?	Select exceed replenishment by whole UOM parameter value	• Do not exceed • Exceed for top up replenishments	Yes
Allocation UOM	Select allocation UOM	• Bundle (Default) • LPN • Pallet • Pack • Sub-Pack • Tier • Unit	Yes

Replenishment Destination Zone

Replenishment Destination Zone configuration provides the ability to replenish specific pick zones using specific source replenishment zones, based on the replenishment inventory criteria configuration.

Name	Description	Valid Values	Mandatory?
Zone	The zone to which inventory needs to be replenished	List of pull zones or pick determination zones	Yes

Dynamic Assignment Zone Priorities

Assignment zone priorities are used to define the assignment zones in a sequence of priority to consider for dynamic assignment process. They are tied to the inventory criteria.

Name	Description	Valid Values	Mandatory?
Assignment Zone	Pick assignment zone of the dynamic location to be created	List of pick assignment zones	Yes

⚠ Customers should not have an assignment zone having locations of different sizes. The recommendation is to

segregate and have multiple assignment zones for different sizes of locations.

Lean Time Replenishment Configurations

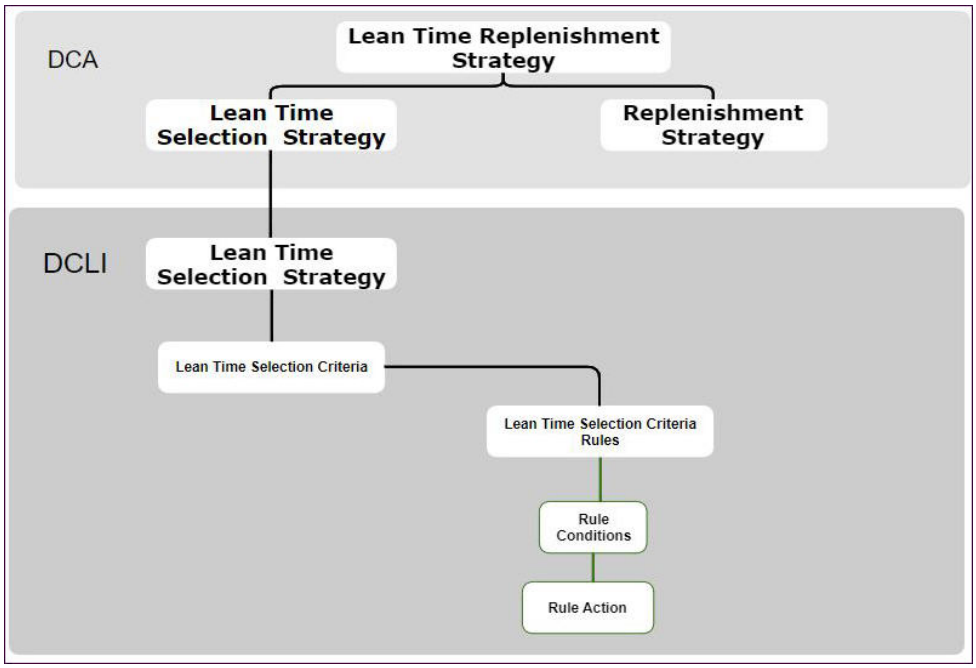

Lean Time Replenishment Strategy

Lean time replenishment strategy is used to define the selection strategy and replenishment strategy for lean time replenishment. LTR strategy is defined on the allocation component.

Name	Description	Valid Values	Mandatory?
Lean Time Strategy Name	Unique name that identifies the lean time replenishment strategy	NA	Yes
Lean Time Strategy Description	User description for the lean time strategy	NA	No
Chose the Selection Strategy to be used for Lean time replenishment	Lean Time Selection Strategy ID that should be used for lean time replenishment	NA	Yes
Chose the Replenishment Strategy to be used for Lean time replenishment	Replenishment Strategy to be used for lean time replenishment	NA	Yes

Lean Time Selection Strategy

Lean time selection strategy is used to define the data for selection of locations for lean time replenishment. This strategy is defined on the Inventory component.

Name	Description	Valid Value	Mandatory?
Lean Time Selection Strategy Name	Unique name that identifies the lean time selection strategy	NA	Yes
Lean Time Selection Strategy Description	User description for the lean time strategy	NA	No

Lean Time Selection Criteria

Lean Time selection Criteria defines the set of locations to be replenished as part of lean time replenishment. This is a rule-based configuration in which the user can define rules based on item and location, to filter down a subset of location for the replenishment process.

Copyright © 2026 Manhattan Associates, Inc.

Name	Description	Valid Value	Mandatory?
Lean Time Selection Criteria Name	Unique name that identifies the lean time selection criteria	NA	Yes
Lean Time Selection Criteria Description	User description for the lean time criteria	NA	No
Should lean time replenish temporary locations?	Indicates if temporary locations have to be replenished or not	• True • False	Yes
Select the criteria to identify the locations for replenishment	Defines the parameter that triggers the replenishment	• LOCATION_MINIMUM • THRESHOLD_PERCENTAGE	Yes
Define the cutoff percentage	Percentage of location max, below which replenishment has to be triggered	0-99	No

Example:

Lean Time Selection Criteria Rules	Lean Time Selection Criteria
Item.Season = 'Winter'	LTR Winter Apparel
Location.Aisle = 'AA'	LTR Aisle AA

Lean Time Selection criteria rules

Lean Time Selection criteria rules define the rules to fetch the inventory for the item. The following entities' attributes are available for use in replenishment inventory criteria rules:

- Item
- Location

Each Lean time selection criteria is tied to a set of parameters:

- Replenish Temporary - Defines if items assigned to temporary locations also have to be replenished along with permanent locations.
- Replenish Based On - This parameter defines the inventory level that should trigger the replenishment. It can have two possible values. It is used only to replenish permanent locations. For temporary locations, LTR is always based on Threshold percentage.
  - Location Minimum - Lean time replenishment is triggered if inventory falls below location minimum.
  - Threshold Percentage - If inventory falls below the percentage of maximum quantity, lean time replenishment is triggered. Example, if cutoff percentage is defined as 20% and the location maximum is 100 units, LTR is triggered when inventory falls below 20 units.
- Cutoff Percentage - It is a numeric percentage that is used when replenish based on is selected as threshold percentage.

Trigger Lean time Run using Scheduler

Lean time run can be triggered manually from the user interface or can be triggered using the scheduler. Refer to the DC Allocation scheduler page for complete details about the lean time scheduler configuration and usage.

Other Configurations

Allocation Parameters

Below are the allocation parameters which are used for specific replenishment logic decisions:

Name	Description	Valid Values
Which Replenishment Strategy should be used to trigger replenishments when location has a shortage?	This Replenishment Strategy will be used to create replenishments when sum of actual and to be filled quantity is lesser than the allocated quantity, when replenishment request is created for a pick exception and for MHE replenishment requests. Replenishment Allocations created through this flow can be identified using Replenishment Type as "ON DEMAND" in Allocations UI	A valid replenishment strategy or Empty (Default)
Enable Lean Time Visibility ?	Enables the creation of Lean Time Run records. Lean Time Replenishment Allocations will change to populating Generation Number with a Run Id based on the Lean Time Next Up configuration, rather than a processing batch number.	True False (Default)
Select the replenishment strategy which should be used for inventory re-balancing across zones	Select a specific replenishment strategy which would evaluate the lower priority zones from where inventory should be considered for replenishment to the current zone if it goes below the minimum Qty for the item.	A valid replenishment strategy or Empty (Default)
Enable Zone capacity validation during replenishment ?	This parameter determines whether allocation should fetch the zone capacities if corresponding replenishment criteria requires zone capacity validation and calculations to determine the need.	True False (Default)

Below are some allocation parameters which are not available in UI but are used for important process decisions:

Skip checking a similar size of location in an assignment zone when dynamic replenishment is not fitting the location due to size:

- dynamicReplenishmentRampUp - When this parameter is set as true, then the system will skip checking the similar size of locations if replenishment fails to create any replenishment to such locations across assignment zones. This parameter is part of the 'Allocation parameters' entity and is not available in the UI. It can be updated through API as per the need or to improve the dynamic replenishment performance.

⚠ It is not advised to have all the temporary locations under only one zone, especially when the locations are of different capacities. The recommendation is to segregate and have multiple assignment zones and have a similar size of location in one assignment zone.

If the customer does not want to evaluate the location size in terms of all three perspectives, i.e. quantity, weight and volume, but just the one, for example: only by location volume, then the recommendation is to set the volume attribute to a desired number and leave the weight and quantity empty instead of a high/multiple 9's.

Break Replenishment Allocation in terms of Location Max:

- 'breakReplenishmentsInTermsOfLocationMax' - As per this parameter, the system decides if the replenishment allocation should be broken upfront, with each allocation going upto the location max. If the Flag is set to No then only 1 big replenishment allocation is created as per the need.
- This parameter is applicable when Replenishment allocations UOM < LPN or Pallet

Considering the Location header's Allow mixing parameter:

- 'supportAllowMixingParametersForPermanent' - As per this parameter, the system decides whether to check the location's allow mixing attribute parameter (for example: Allow mixing batch number, Allow mixing Item attributes etc.) or not. If this parameter

is not set, by default, the system checks the location header's allow mixing attribute parameters during permanent location replenishment.

- 'honorAllowMixingCPDOnLocation' - As per this parameter, the system decides whether to check the location's 'Allow mixing CPD' configuration or not. If this parameter is not set, by default, the system checks the location header's 'Allow mixing CPD' parameter for all types of replenishment.

Replenishment considering the Order Criteria's cut-off calculation parameter:

- 'considerCutoffParamForOrderDemandReplenishments' - As per this parameter, the system will consider the Order criteria's cut-off calculation parameter configured value while filtering the suitable inventory which can be fulfilled for the order demand.

Allow Pallet replenishment to LPN tracked active location:

- **'**allowPalletReplenishmentToLpnTrackedActive**' -** As per this parameter, the system will plan replenishment in pallet UOM to the LPN tracked active locations.

Inventory Parameters

Below inventory parameters affect the replenishment processes:

Name	Description	Valid Values
Force release allocations	In some scenarios, replenishment cannot be released as the location does not have enough capacity. Pick allocations cannot be released as we do not have enough inventory in the location for picking. To tackle such inventory conditions, this "Force Release Allocations" parameter can be used. If this parameter is set to "Force Release replenishment when pick pack is blocked by replenishment and vice versa", the replenishment is released irrespective of location capacity so that picking can happen from there.	Force release replenishment when pick pack is blocked by replenishment and vice-versa (Default)
Should the system cancel un-used replenishment allocation?	This parameter decides if unused replenishment allocations are to be canceled or not. If set to True, the solution triggers cancellation of unused replenishments that are not tasked. If set to No, the solution does not trigger the cancellation of unused replenishment. The solution also checks the parameter '*Time(in minutes) to wait before canceling an unused replenishment*' while canceling the unused replenishments.	True False
Should system cancel un-used replenishment tasks?	This configuration is honored when an Inventory change event is triggered systemically, i.e., whenever an inventory change occurs. When set to Yes, the solution will cancel unused replenishment allocations along with unused replenishment tasks/task details. When set to No, the replenishment task/task details will not be considered for cancellation.	True False
Should the system cancel un-used bulk pick allocation ?	This parameter decides if un-used bulk pick allocations are to be canceled or not.	True False
Is on-demand replenishment required?	If this parameter is set as yes, then on-demand replenishment is triggered to a location when the allocated quantity > On hand + To be filled quantity for the location.	True False
What should be the Message Log Level for functional logging?	Message log level to be used for functional logging for the lean time flow.	1. OFF - Functional logging turned off 2. MINIMAL - Functional logging turned on for all levels except INFO, NON-DISPLAY 3. FULL - Functional logging turned on for all levels except NON-DISPLAY

Additional Notes

For replenishment to be triggered at a location, the location should satisfy the following conditions:

- The location should be a storage location.
  - Pick allocation zone should be configured correctly so that allocation can happen from this location and there should be a valid entry in zone master for this zone id.
  - If a put execution zone is configured on the location, then make sure there is a valid entry in zone master for this zone id.
- Replenishable flag should be set true on location and location item assignment (if it exists).
- Location should not have any block putaway condition.
- Location should have enough capacity.

Copyright © 2026 Manhattan Associates, Inc.

- Maximum number of items on the location should be greater than the current number of items already assigned to the location.
- Inventory Attributes on the order/inventory should match that of the location if the location does not allow mixing of attributes.

For the source locations, the following conditions should be met:

- Location should not have any inventory condition codes. If the location has any condition code, it should be overridden using a condition code override configuration in allocation inventory criteria.
- The Storage UOM of the source location should be greater than or equal to the storage UOM of the destination location.
- Replenishment Strategy configured in Allocation Parameters, is used to create replenishments when available quantity (actual + on hand) is lesser than the allocated quantity.

Copyright © 2026 Manhattan Associates, Inc.